CONTENTS

Foreword

SCP for SDGs

SCP at a Glance

SCP Friends

Application Procedure

Courses

- Sustainability
- Public Health
- Resilience Building
- Digitalisation
- Leadership and Governan
- Trade and Economy
- Connectivity
- IMF-STI

Calendar of Courses

VORD

"Now, more than ever, global cooperation and solidarity are critical if we are to rise to the challenges of our time, particularly in dealing with the global commons."

D

The Singapore Cooperation Programme (SCP) was established in 1992 as a
it forward to the international community for the assistance we received
early years. Over the past 30 years, the SCP has focused on enhancing capaci
in our fellow developing countries, training close to 150,000 foreign offici
inception. This underscores our belief in human capital as the single most
resource for a country's development.

The world today is confronted by a perfect storm of overlapping and urgent
ranging from global health and infectious diseases to climate change ar
weather patterns, a food and energy crisis, disruptions caused by digital te
and geostrategic challenges with contestation, rivalry and even war in p
world. Now, more than ever, global cooperation and solidarity are critical i
rise to the challenges of our time, particularly in dealing with the global con

Climate change is a clear and pressing priority which can only be addresse
effective collective action. The SCP will give greater focus to the global su
agenda this year, with the launch of a new Sustainability Action Packag
support the capacity-building needs of developing countries on sustain
climate change. The SAP will cover key areas such as strategies for adap
resilience-building, managing and financing green projects, low carbon de
and carbon markets. Through the SAP, we hope countries will work togeth
knowledge and spur new ideas to forge a more sustainable future. In lin
support for the 2030 Agenda for Sustainable Development, Singapore wi
to share our experience in areas of interest to developing countries, inclu
health governance, digitalisation and education.

Let us continue to work together to protect the global commons and bui
better world for all.

Dr Vivian Balakri
Minister for Fore

F

)R

SCP
SINGAPORE
COOPERATION
PROGRAMME

SUSTAINABLE
DEVELOPMENT
GOALS

ore Cooperation Programme (SCP) supports the efforts of countries to implement the 2030 Agenda for Sustainable t and its 17 Sustainable Development Goals (SDGs).

lso works with like-minded partners, such as the United Nations und (UNICEF) and the United Nations Office for Disaster Risk JNDRR), to pool collective expertise towards capacity-building for

se this calendar, look out for the SDG icons that link each course Agenda.

s

DGS

SCP AT A GLANCE

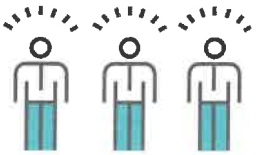

CLOSE TO

150,000

ALUMNI

ABOUT

300

PROGRAMMES A YEAR

MORE THAN

180

DEVELOPING COUNTRIES, TERRITORIES, AND INTERGOVERNMENTAL ORGANISATIONS

MORE THAN

50

LOCAL AND INTERNATIONAL PARTNERS

Burkina Faso
Burundi

C

Cabo Verde
Cambodia
Cameroon
Cayman Islands
Central African Republic
Chad
Chile
China
Colombia
Common Market for Eastern and Southern Africa (COMESA)
Comoros
Congo
Cook Islands
Costa Rica
Côte d'Ivoire
Croatia
Cuba
Cyprus
Czech Republic

D

Democratic People's Republic of Korea
Democratic Republic of the Congo
Djibouti
Dominica
Dominican Republic

E

Ecuador
Egypt
El Salvador
Equatorial Guinea
Eritrea
Estonia
Eswatini
Ethiopia

F

Fiji

G

Gabon
Gambia
Georgia
Ghana
Grenada
Guatemala
Guinea
Guinea-Bissau
Guyana

H

Haiti
Honduras
Hungary

I

India
Indonesia
Iran
Iraq
Israel

J

Jamaica
Jordan

K

Kazakhstan
Kenya
Kiribati
Kosovo
Kuwait
Kyrgyzstan

L

Laos
Latvia
Lebanon
Lesotho
Liberia
Libya
Lithuania

M

Madagascar
Malawi
Malaysia
Maldives
Mali
Malta
Marshall Islands
Martinique
Mauritania
Mauritius
Mexico
Micronesia
Moldova
Mongolia
Montenegro
Montserrat
Morocco
Mozambique
Myanmar

N

Namibia
Nauru
Nepal
Nicaragua
Niger
Nigeria
Niue
North Macedonia

O

Oman
Organisation of Eastern Caribbean States (OECS)

P

Pakistan
Palau
Palestinian Authority
Panama
Papua New Guinea
Paraguay
Peru
Philippines
Poland

Q

Qatar

R

Romania
Russian Federation
Rwanda

S

Saint Kitts and Nevis
Saint Lucia
Saint Vincent and the Grenadines
Samoa
Sao Tome and Principe
Saudi Arabia
Secretariat of the Pacific Community (SPC)
Senegal
Serbia
Seychelles
Sierra Leone
Slovakia
Slovenia
Solomon Islands
Somalia
South Africa
South Sudan
Sri Lanka
Sudan
Suriname
Syrian Arab Republic

T

Tajikistan
Tanzania
Thailand
Timor-Leste
Togo
Tokelau
Tonga
Trinidad and Tobago
Tunisia
Türkiye
Turkmenistan
Turks a
Tuvalu

U

Uganda
Ukraine
United
Urugua
Uzbekis

V

Vanuat
Venezu
Viet Na

Y

Yemen

Z

Zambia
Zimbab

:ATION DURE

The SCP offers two types of courses to cater to different learning needs:

- Online courses
- In-person courses in Singapore

URSE

COURSE

)site

ov.sg

rses of interest.

d course*

nd check your

lished on our

months before

s. Please refer to

atest details.

APPLY
02

ONLINE COURSE

IN-PERSON COURSE

- Follow the instructions to submit your application.
- You may save your application as a draft for up to three days (after which the draft will be deleted).

REVIEW & SUBMIT
03

ONLINE COURSE

IN-PERSON COURSE

- Please ensure that all information provided is accurate before submission.
- All applications must be submitted online before the nomination deadline.
- Upon successfully submitting an application, an acknowledgement email with a link to your application will be sent to you.
- Your supervisor and National Focal Point for Technical Assistance will need to endorse the application via an email link.

CONFIRM
04

ONLINE COURSE

IN-PERSON COURSE

- Successful applicants will receive an invitation (via email) to participate in the course.
- Please accept the invitation to confirm your attendance as early as possible.
- You will be notified via email if your placement is successful.

You will be required to submit your travel documents (e.g. flight ticket) for verification. Please do so promptly to confirm your placement.

Terms of Award

ONLINE COURSE

Course Fees

IN-PERSON COURSE

Accommodation

Course Fees

Daily Allowance

Basic Insurance

*Please refer to Letter of Acceptance upon application for more details.

arrival in Singapore, you may
wing information useful.

REQUIREMENTS TO SINGAPORE

es may require a visa to enter Singapore. Entry
are listed on the website of Singapore's Immigration
Authority (ICA).

ov.sg/enter-transit-depart/entering-
visa_requirements

L INFORMATION ABOUT SINGAPORE

rmation, you may also go to 'VisitSingapore' website.

ingapore.com

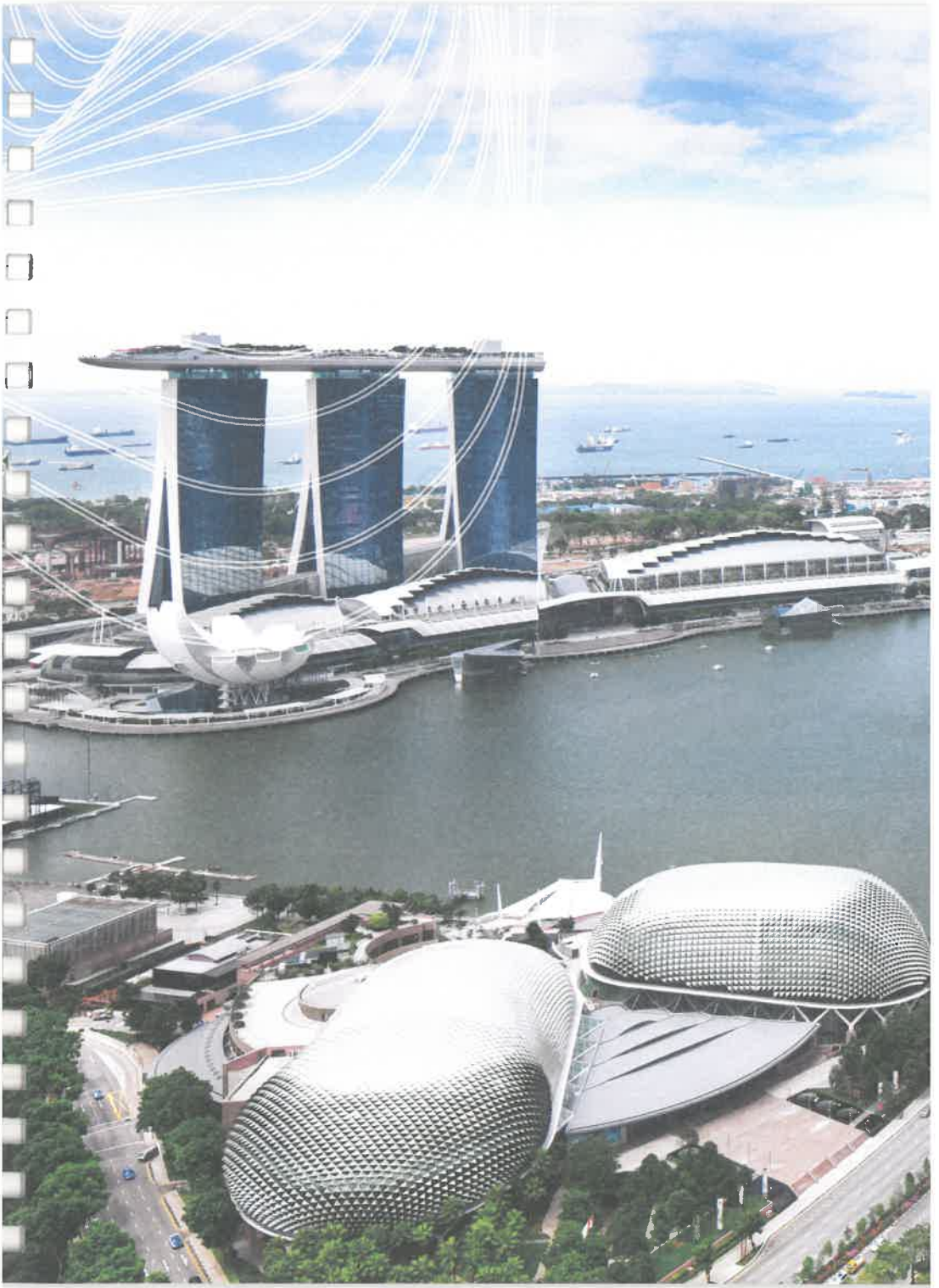

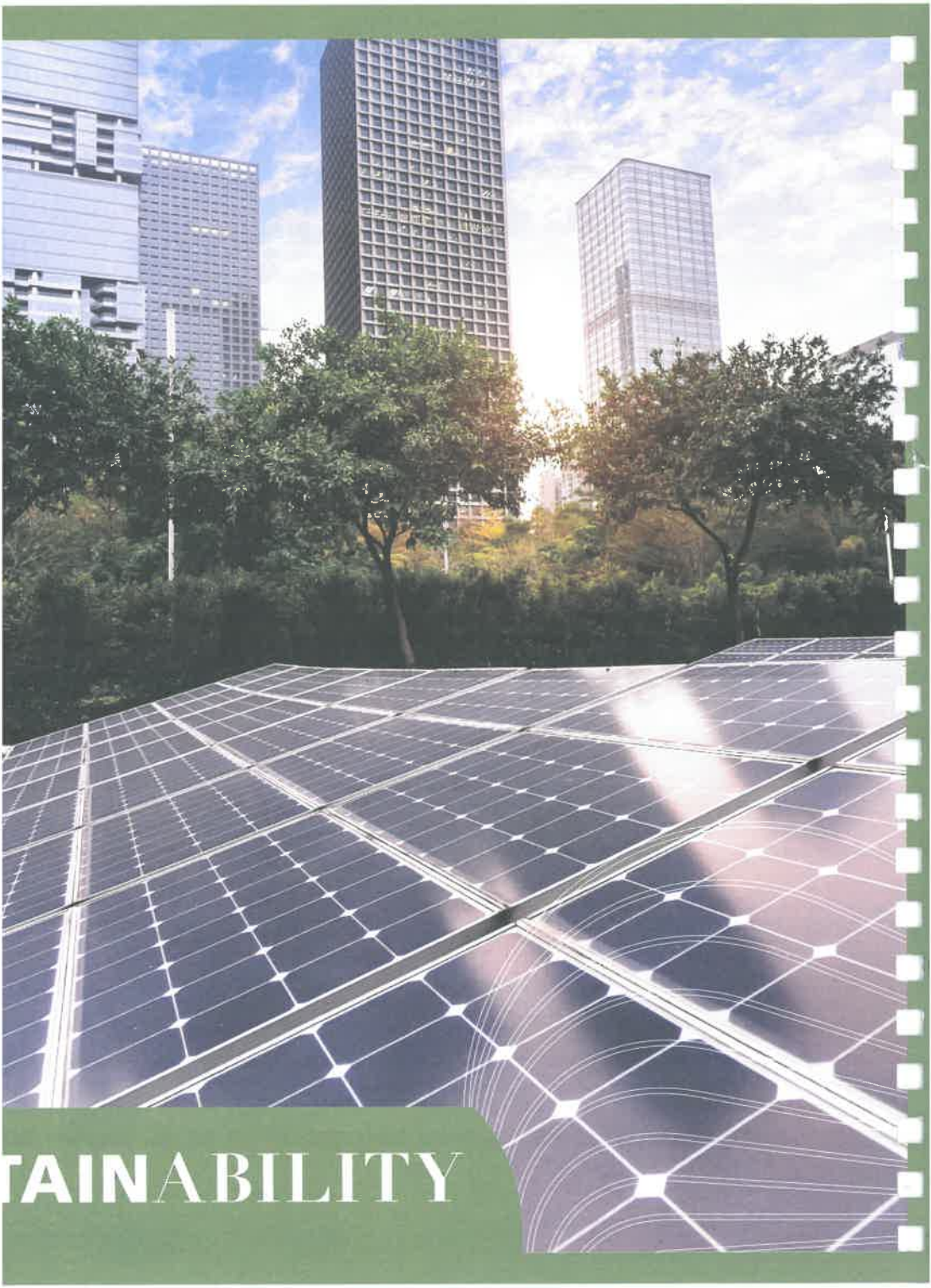

TAINABILITY

SUSTAINABILITY

Climate change is a clear and pressing priority. To combat climate change and its impacts, countries must collectively leverage green opportunities. Marking the launch of the Sustainability Action Package, this cluster will cover a suite of new sustainability-themed courses to share Singapore's journey towards a low-carbon and climate resilient future, covering adaptation and resilience-building strategies, green project management and financing, low carbon development, and carbon markets.

SCAN

14 — **Sustainable Financing of Cities**
15 – 19 May 2023

15 — **Clean Energy and Emission Reduction**
5 – 9 Jun 2023

16 — **Carbon Accounting**
10 – 14 Jul 2023

17 — **Climate Change Adaptation and Mitigation Strategies**
21 – 25 Aug 2023

18 — **Managing Coastal Biodiversity under Urbanisation Pressures**
4 – 8 Sep 2023

19 — **Introduction t Carbon Marke**
25 – 29 Sep 2023

20 — **Introduction of Trends: From C to Hydrogen Ec**
16 – 20 Oct 2023

21 — **Sustainable W Management a Urbanisation**
29 Jan – 2 Feb 20

22 — **Sustainable In Water Resourc Management**
4 – 8 Mar 2024

23 — **Building Smart Sustainable Cit**
18 – 22 Mar 2024

inable
cing of Cities

11 SUSTAINABLE CITIES AND COMMUNITIES

NT PROFILE

IN-PERSON COURSE

level government officials involved in the financing structure.

NOMINATION DEADLINE

31 MAR 2023

ill touch on the sustainable financing of urban initiatives through a holistic approach that rlinked issues such as environmental, social, and

COURSE DATES

15 – 19 MAY 2023

financing of cities and urban development
ncing from the perspectives of lender and financier
the bankability of projects from the perspectives of and investor
case studies and applying them internationally

BILITY

Clean Energy and Emission Reduction

PARTICIPANT PROFILE

Mid- to senior-level government officials involved in policymaking for sustainability and energy solutions.

SYNOPSIS

This course will focus on Singapore's multi-agency engagement in formulating clean and renewable energy solutions to achieve a balance between development and climate action obligations. It will also touch on the importance of collective mitigative actions on a global scale.

TOPICS

- Introduction to clean energy resources and technologies
- Energy and climate security
- Sustainable and clean energy governance issues
- Renewable energy and Clean Development Mechanism (CDM) adoption and implementation

IN-F

NO
DE
20
202

COU
5 –
202

SUSTAI

›n Accounting

13 CLIMATE ACTION

NT PROFILE

level government officials involved in policymaking
ity and the environment.

IN-PERSON COURSE

NOMINATION DEADLINE

26 MAY
2023

I provide an introduction to carbon accounting and
house Gas (GHG) inventories.

COURSE DATES

10 – 14 JUL
2023

ol and 2006 Intergovernmental Panel on Climate
C) Guidelines for National GHG Inventories
and best practices on setting national GHG
oals
o carbon accounting
ory systems

BILITY

Climate Change Adaptation and Mitigation Strategies

PARTICIPANT PROFILE

Mid- to senior-level government officials involved in policymaking for sustainability and environmental conservation.

SYNOPSIS

This course will cover the environmental challenges arising from climate change, and Singapore's adaptation and mitigation strategies to address them.

TOPICS

- Understanding climate change risks and impacts
- Adaptation strategies in urban environments, with a focus on access to freshwater and food, health and transportation
- Mitigation policies and technologies, including mitigation to sea level rise (SLR)
- Singapore's environmental sustainability journey and Singapore Green Plan 2030

ging Coastal versity under nisation Pressures

14 LIFE BELOW WATER

NT PROFILE

nior-level government officials involved in ement.

IN-PERSON COURSE

NOMINATION DEADLINE
21 JUL
2023

COURSE DATES
4 – 8 SEP
2023

vill share Singapore's approach to protect and al biodiversity in the face of intense urbanisation. amine the impact of climate change on achieving le Development Goals from the aspect of coastal vices.

ervices and benefits
o urbanisation and impact of climate change
biodiversity of the urbanised coastal environment
nt approaches relevant to urbanisation, climate ptation and mitigation
Green Plan 2030

BILITY

Introduction to Carbon Market

1

PARTICIPANT PROFILE

Mid- to senior-level government officials involved in policymaking for sustainability and the environment.

IN-

NO
DE
11
202

CO
25
202

SYNOPSIS

This course will provide an introduction to carbon markets as well as carbon offsetting projects.

TOPICS

- Carbon pricing instruments
- Voluntary and compliance carbon markets, including emissions trading schemes and Article 6
- Carbon credits and carbon offsetting projects
- Environmental integrity principles

duction of New
ıy Trends: From
ın Capture to
ɔgen Economy

7 AFFORDABLE AND CLEAN ENERGY

IN-PERSON COURSE

NOMINATION DEADLINE

1 SEP
2023

COURSE DATES

16 – 20 OCT
2023

NT PROFILE

level government officials involved in policymaking
ty and energy solutions.

eks to provide an overview of renewable and low
technologies, with a focus on the use of hydrogen
l.

s of global warming
inciples of different technologies for reducing
ssions
renewable and low carbon energy technologies
ıydrogen as a green fuel, including challenges in
g a hydrogen economy

BILITY

Sustainable Waste Management and Smart Urbanisation

PARTICIPANT PROFILE

Mid- to senior-level government officials involved in policymaking for sustainability and environmental conservation.

SYNOPSIS

This course will explore Singapore's multi-agency approach in formulating and implementing nature-based solutions (NBS) and closing the waste loop to enhance urban resilience in the face of climate change challenges.

TOPICS

- Sustainability and sustainable pathways in urban development and population growth
- Climate-smart land use planning and sustainable buildings
- Waste-to-Energy, Waste-to-Resource and circular economy
- Addressing land-based marine litter
- Sustainable food innovations for urban environments

inable Integrated r Resources gement

6 CLEAN WATER AND SANITATION

NT PROFILE

IN-PERSON COURSE

r-level government officials involved in integrated es management.

NOMINATION DEADLINE

19 JAN 2024

ll discuss Singapore's approach to integrated water gement to manage the effects of extreme weather ught on by climate change.

COURSE DATES

4 – 8 MAR 2024

inability and circular economy

management and Active, Beautiful and Clean C Waters) Programme

tection for climate resilience

ater management to climate change

BILITY

Building Smart and Sustainable Cities

PARTICIPANT PROFILE

Mid- to senior-level government officials involved in policymaking for urban development and smart city development.

SYNOPSIS

Centered around the Singapore Liveability Framework, this course will equip participants with the knowledge and skills required to manage technologies against the backdrop of changing economies, ecological and social systems to build a smart and sustainable city.

TOPICS

- Integrating technologies with changing economies, ecological and social systems
- Environmental management through smart modelling and public engagement
- Building community resilience
- Singapore's Smart Nation endeavours

LIC
LTH

PUBLIC HEALTH

As countries recover from the COVID-19 pandemic, it is essential to enhance the healthcare systems to meet the ever-evolving needs of the population. This cluster features a dynamic range of courses covering various aspects of public health, including pandemic preparedness, healthcare sustainability, and digital transformation in healthcare.

26 **Responding to Pandemics and Future Prepa**
10 – 14 Jul 2023

27 **Digital Transformation in Public Healthcare**
9 – 13 Oct 2023

28 **Urban Health Security**
20 – 24 Nov 2023

29 **Healthcare Management**
18 – 22 Mar 2024

onding to Pandemics
:uture Preparedness

3 GOOD HEALTH AND WELL-BEING

.NT PROFILE

-level government officials involved in public health
ning for and managing pandemic response.

ill cover Singapore's experience in responding to
d the lessons learnt. It will also explore strategies to
: for the next "Disease X".

m pandemics, including the COVID-19 pandemic
velopment, strategies and considerations for future

:pacity in responding to pandemics
ı pathways and decision-making in pandemics
unication and community engagement in

IN-PERSON COURSE

NOMINATION DEADLINE

26 MAY 2023

COURSE DATES

10 – 14 JUL 2023

ALTH

Digital Transformation in Public Healthcare

3

PARTICIPANT PROFILE

Mid- to senior-level government officials involved in healthcare and social planning.

IN-F

NO
DEA
25
202

SYNOPSIS

The use of digital technologies enables the delivery of better patient experiences and improved health outcomes. This course will discuss best practices and technologies in the healthcare industry's digital wave.

COU
9 –
202

TOPICS

- Telemedicine and Artificial Intelligence-enabled medical devices
- Blockchain electronic health records
- Data sharing among healthcare providers
- Use of technology in decision-making about treatment plans and health outcomes

PUBLI

n Health Security

3 GOOD HEALTH AND WELL-BEING

NT PROFILE

level government officials involved in public health.

IN-PERSON COURSE

NOMINATION DEADLINE

6 OCT
2023

npact of acute events on public health in cities is a t of urban health security. This course will provide ingapore's unprecedented measures to safeguard during a pandemic.

COURSE DATES

20 – 24 NOV
2023

tional capacities and capabilities to respond to effectively

nology in urban health preparedness

nication, community engagement and protecting groups

ementation at hospitals and primary care

mmunity resilience and enhancing participatory

ALTH

Healthcare Management

PARTICIPANT PROFILE

Mid- to senior-level government officials involved in public health.

SYNOPSIS

This course will provide an overview of Singapore's healthcare system, and how it has evolved to meet current and future challenges.

TOPICS

- Provision of accessible, affordable and quality healthcare
- Upstream approaches and interventions to holistic healthcare
- Singapore's whole-of-government response to pandemics and major disease outbreaks
- Harnessing technology to improve healthcare outcomes
- Promoting long-term and sustainable population health

IN-P

NO
DEA
2 F
202

COU
18
202

PUBLI

ILIENCE
LDING

RESILIENCE BUILDING

In a world characterised by disruptions and flux, it is crucial for governments worldwide to anticipate and mitigate the negative impacts. This cluster examines policy innovation aimed at strengthening national capabilities to build a more cohesive and resilient society. It covers a broad range of topics from promoting mental health resilience and fostering inclusivity to future-proofing our workforce.

32 **Empowering Persons with Disabilities**
3 – 7 Jul 2023

33 **Assuring Food Safety and Security**
14 – 18 Aug 2023

34 **Education Transformation for Policymakers The Singapore Experience**
28 Aug – 1 Sep 2023

35 **Gender Equality between Men and Women: Towards a More Inclusive Singapore Society**
25 – 29 Sep 2023

36 **Industry 4.0 for TVET Leaders: Technologies Threats and Opportunities**
9 – 13 Oct 2023

37 **Psychosocial Support in the Workplace**
29 Jan – 2 Feb 2024

›wering Persons Disabilities

10 REDUCED INEQUALITIES

IN-PERSON COURSE

NOMINATION DEADLINE

19 MAY 2023

COURSE DATES

3 – 7 JUL 2023

.NT PROFILE

-level government officials involved in social policy development.

ngapore's constant effort to build an inclusive and , this course will explore Singapore's Whole-of- pproach to empower persons with disabilities and to achieve their full potential and contribute as ›ers of society.

; social policy landscape and the key trends ges
l initiatives to support Singaporeans with and special needs
create an inclusive built environment and public ion system
cial inclusion in sports and education
nployability for persons with disabilities and ds

E BUILDING

Assuring Food Safety and Security

PARTICIPANT PROFILE

Mid- to senior-level government officials involved in food safety and security policies.

SYNOPSIS

This course will cover Singapore's national food control system and strategies to improve food safety and security.

TOPICS

- Food safety policy and legal framework
- Risk-based food inspection system
- Food safety testing capabilities, chemical and microbiological risk analysis
- Ensure safety of food that is locally produced and processed
- Strategies and initiatives in ensuring food security

IN-

NO
DEA
30
202

COU
14
202

ation Transformation
olicymakers:
Singapore Experience

4 QUALITY EDUCATION

NT PROFILE

level government officials involved in policymaking

IN-PERSON COURSE

NOMINATION DEADLINE
14 JUL
2023

COURSE DATES
28 AUG – 1 SEP
2023

ill elaborate on Singapore's evolving education
ularly the models of teacher and school leadership

ess factors for Singapore's successful
tion of its education system
es in Singapore's education transformation
future-ready schools and preparing future-ready

emerging educational trends and issues facing
midst a competitive global environment

E BUILDING

Gender Equality between Men and Women: Towards a More Inclusive Singapore Society

PARTICIPANT PROFILE

Mid- to senior-level government officials involved in policymaking for gender equality.

SYNOPSIS

This course will share Singapore's experience in moving towards a fairer and more inclusive society where men and women partner each other as equals and both can pursue their aspirations freely and fully.

TOPICS

- Singapore's experiences in promoting equality between men and women
- Legislative provisions and policies for supporting women
- Relevant initiatives from the private and public sector to promote equal opportunities for women
- Public engagement and consultation on women's development

IN-F

NO
DE
11
202

CO
25
202

stry 4.0 for
' Leaders:
nologies, Threats
)pportunities

4 QUALITY EDUCATION

NT PROFILE

r-level government officials involved in Technical l Education and Training (TVET).

IN-PERSON COURSE

NOMINATION DEADLINE

25 AUG
2023

COURSE DATES

9 – 13 OCT
2023

l introduce Singapore's Industry 4.0 transformation 'ET. It will also explore Singapore's approach in man capital and supporting the workforce to pick nd prepare for new opportunities.

n to key technologies in Industry 4.0 such as and Internet of Things (IoT) and the potential of ologies

d challenges of new technology developments to ts, industries and the workforce

ndustry 4.0 on the education sector with a focus

SkillsFuture programme – a national skills and training movement

E BUILDING

Psychosocial Support in the Workplace

3

PARTICIPANT PROFILE

Mid- to senior-level government officials involved in the provision of support and emergency response as well as the designing of interventions for workplaces.

SYNOPSIS

Covering the World Health Organization's Psychological First Aid (PFA) framework, this course will equip participants with the skills and knowledge needed to provide support to persons in distress, as well as plan and design psychosocial support in the workplace.

TOPICS

- Introduction to mental health
- PFA principles, techniques and applications
- Crisis management and supportive communication
- Workplace mental health frameworks
- Planning and designing psychosocial support in the workplace

ONL

NO
DEA
15
202

COU
29
2 F
202

TALISATION

DIGITALISATION

The widespread adoption of digital technologies has unleashed a wealth of potential for countries to enhance their capabilities, but it has also exposed them to greater vulnerabilities. This cluster aims to share lessons on how countries can leverage digitalisation to enhance productivity and prepare for the digital changes of tomorrow.

40 **Transforming Public Service with the Power of Artificial Intelligence**
5 – 9 Jun 2023

41 **Smart City: Envisioning Smart Urban IoT So and Emerging Technologies Management**
24 – 28 Jul 2023

42 **Robotic Process Automation for Leaders**
6 – 10 Nov 2023

43 **Integrated Cybersecurity Management and**
4 – 8 Dec 2023

44 **Industry 4.0 and Innovation Management**
11 – 15 Mar 2024

sforming Public ce with the Power tificial Intelligence

16 PEACE, JUSTICE AND STRONG INSTITUTIONS

NT PROFILE

r-level government officials who are involved in and public service delivery.

IN-PERSON COURSE

NOMINATION DEADLINE

20 APR 2023

COURSE DATES

5 – 9 JUN 2023

9 pandemic has pushed many organisations, ernment agencies, to operate virtually. Through articipants will gain an understanding of Artificial AI) that will enable them to stay current with anges and implement new operating methods to ne public.

velopments and possibilities of AI, including the and creative AI

d protecting intangible assets

l capabilities in government agencies

elivery of public services

l security considerations in an AI-powered or

ATION

Smart City: Envisioning Smart Urban IoT Solutions and Emerging Technologies Management

PARTICIPANT PROFILE

Mid- to senior-level government officials involved in technology and Internet of Things (IoT)-related projects.

SYNOPSIS

Knowledge of IoT, its enabling technologies and best practices will support organisations in achieving their smart city objectives. This course provides insights on suitable applications and solutions for real world challenges in a user-centric manner.

TOPICS

- Introduction to IoT and IoT lifecycle
- IoT envisioning and evaluation framework
- Overview of cloud IoT services
- Service design in IoT
- IoT trends and security
- Management of emerging technologies such as blockchain, autonomous vehicles and Artificial Intelligence

IN-P

NO
DEA
9 J
202

COU
24
202

DIGITA

tic Process
mation for Leaders

9 INDUSTRY, INNOVATION AND INFRASTRUCTURE

IN-PERSON COURSE

NOMINATION DEADLINE

22 SEP 2023

COURSE DATES

6 – 10 NOV 2023

NT PROFILE

level government officials intending to use Robotic ıation (RPA) as a solution to improve their agency's s.

ed traction in the public service as a means to ı volumes of repetitive and manual work processes. ll present Singapore's experience in implementing agencies and equip participants with foundational vledge for successful RPA implementation.

n to RPA, its key features, functions, capabilities, ıallenges

table work processes for automation and using ıplement process improvement methodologies

ganisational factors for successful RPA ation

RPA implementation approach

A bot using UiPath

ATION

Integrated Cybersecurity Management and Systems

PARTICIPANT PROFILE

Mid- to senior-level government officials who are involved in cybersecurity policy planning and enforcement.

SYNOPSIS

The pervasiveness of the Internet of Things and internet connectivity has brought about an unprecedented level of convenience to our lives. This growing dependence has also led to new vulnerabilities which can be easily exploited by malicious actors. This course shares Singapore's experience in adopting best practices in cybersecurity.

TOPICS

- Singapore: A Smart Nation vision
- Role of public institutions in smart city security
- Cybersecurity concerns: Threats and attacks
- Data and intelligence in cybersecurity
- Robust cybersecurity defence
- Governance and risk management

ONL

NO
DEA
20
202

COU
4 –
202

try 4.0 and
ation
gement

9 INDUSTRY, INNOVATION AND INFRASTRUCTURE

NT PROFILE

-level government officials involved in innovation and policymaking pertaining to industry and elopment.

ll explore the evolving innovation landscape, the and disruptive potential of new technology , and Singapore's strategy in harnessing innovation economic growth in a knowledge-based economy.

n to Industry 4.0: Drivers, challenges and considerations

or innovation and intellectual property operations dge-based economy

government in innovation and technology ation

pment of financial technology and digital inclusion

innovation management and ecosystem

ATION

IN-PERSON COURSE

NOMINATION DEADLINE

26 JAN 2024

COURSE DATES

11 – 15 MAR 2024

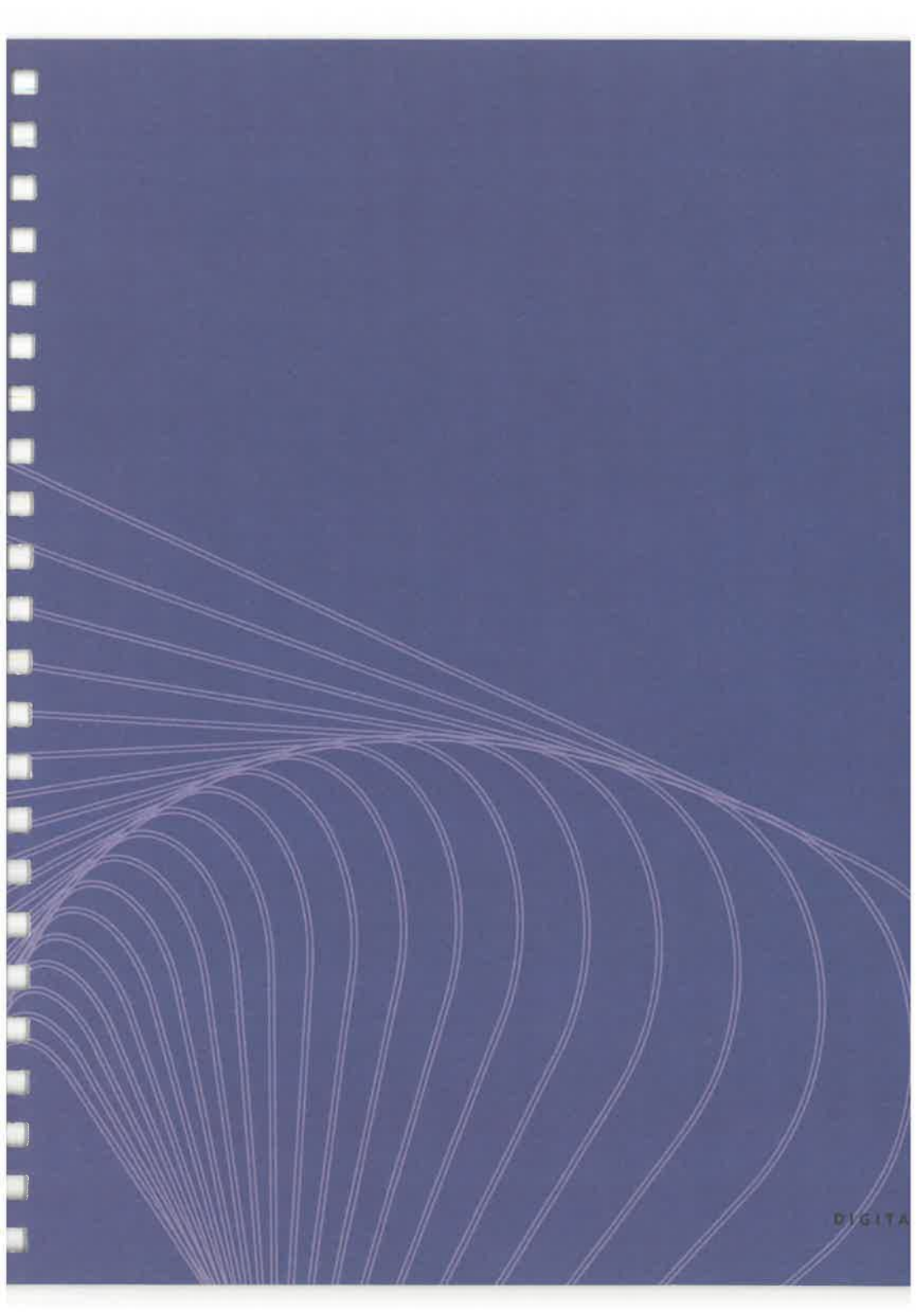
DIGITA

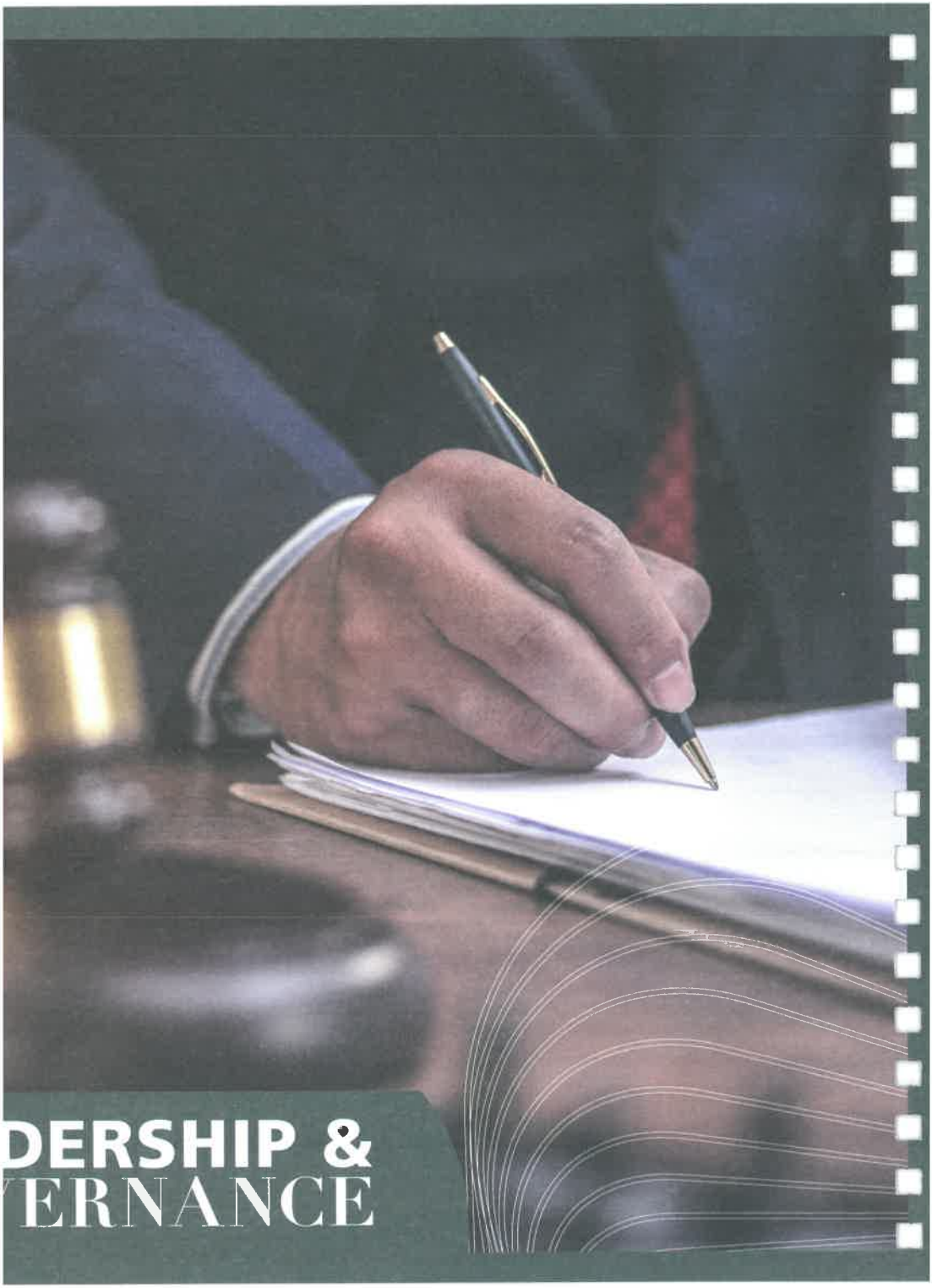
DERSHIP &
ERNANCE

LEADERSHIP AND GOVERNANCE

To build a nation and develop successfully, good governance and effective leadership are essential. This cluster will share Singapore's experience in leadership development, public policy formulation and public service transformation.

SCAN

48 — **Innovations in Governance**
12 – 16 Jun 2023
23 – 27 Oct 2023

49 — **International Law of the Sea**
25 – 29 Sep 2023

50 — **Maritime Public Leaders' Programme**
23 – 27 Oct 2023 (TBC)

51 — **Strategic Leadership and Public Governance**
27 Nov – 1 Dec 2023
11 – 15 Mar 2024

52 — **Women and Leadership Programme**
26 Feb – 1 Mar 2024

...ations in ...rnance

16 PEACE, JUSTICE AND STRONG INSTITUTIONS

...NT PROFILE

...-level government officials involved in leading and ...blic sector reforms.

...ll highlight Singapore's experience in various public ...vice delivery innovations, as well as the capabilities ...vices need in order to stay relevant.

...; approach to governance and public service ...tion

... and innovations in the formulation of socio-...olicies

...digital economy and a digitally inclusive society

...nology and data to improve public service delivery

...service as a platform for citizenry engagement and ... innovation

ONLINE COURSE

NOMINATION DEADLINE
5 MAY
2023

COURSE DATES
12 – 16 JUN
2023

IN-PERSON COURSE

NOMINATION DEADLINE
8 SEP
2023

COURSE DATES
23 – 27 OCT
2023

International Law of the Sea

1

PARTICIPANT PROFILE

Mid- to senior-level government officials from the foreign affairs, marine and environment departments involved in issues related to the Law of the Sea.

SYNOPSIS

With a focus on the 1982 United Nations Convention on the Law of the Sea (UNCLOS), this course will cover the rights and obligations of States in the various maritime zones, as well as the role of key international organisations.

TOPICS

- Overview of international law and Law of the Sea
- Maritime boundary delimitation and economic zones
- UNCLOS dispute settlement mechanisms
- Maritime scientific research
- Emerging topics affecting UNCLOS

ONL

NO
DEA
11
202

COU
25
202

ime Public
ers' Programme

9 INDUSTRY, INNOVATION AND INFRASTRUCTURE

NT PROFILE

nly.

IN-PERSON COURSE

NOMINATION DEADLINE

TBC

ne will provide a conducive learning and sharing senior officials in maritime administrations to s and discuss emerging trends that are affecting

COURSE DATES

23 – 27 OCT
2023 (TBC)

onomics
y and governance
sk management in challenging times
on of the maritime industry
unications management

P & GOVERNANCE

Strategic Leadership and Public Governance

PARTICIPANT PROFILE

Mid- to senior-level government officials currently involved in leadership and strategic planning work.

SYNOPSIS

This course will share Singapore's experience in public sector leadership, economic development, good governance strategies and human capital development.

TOPICS

- Singapore's approach to governance and public service transformation
- Economic development strategies and financial budgetary processes
- Good governance and public accountability
- Futures thinking and complexities – role in strategic planning in Singapore
- Management of human resource, organisational change and transitions

IN-P

NO
DEA
13
202

COU
27
1 D

ONI

NO
DEA
26
202

COU
11 -
202

en and Leadership
ramme

5 GENDER EQUALITY

NT PROFILE

nly.

IN-PERSON COURSE

NOMINATION DEADLINE
12 JAN
2024

COURSE DATES
26 FEB – 1 MAR
2024

rs bring unique perspectives to their organisations
huge impact on decision-making. This programme
ie critical leadership skills that women leaders can
er to navigate challenges in the workplace.

ling the unique challenges faced by women in
ncements
elf-limiting beliefs and behavioural patterns to
's true potential
adership insights, tools and skills to advance

an environment or culture where gender poses

IP & GOVERNANCE

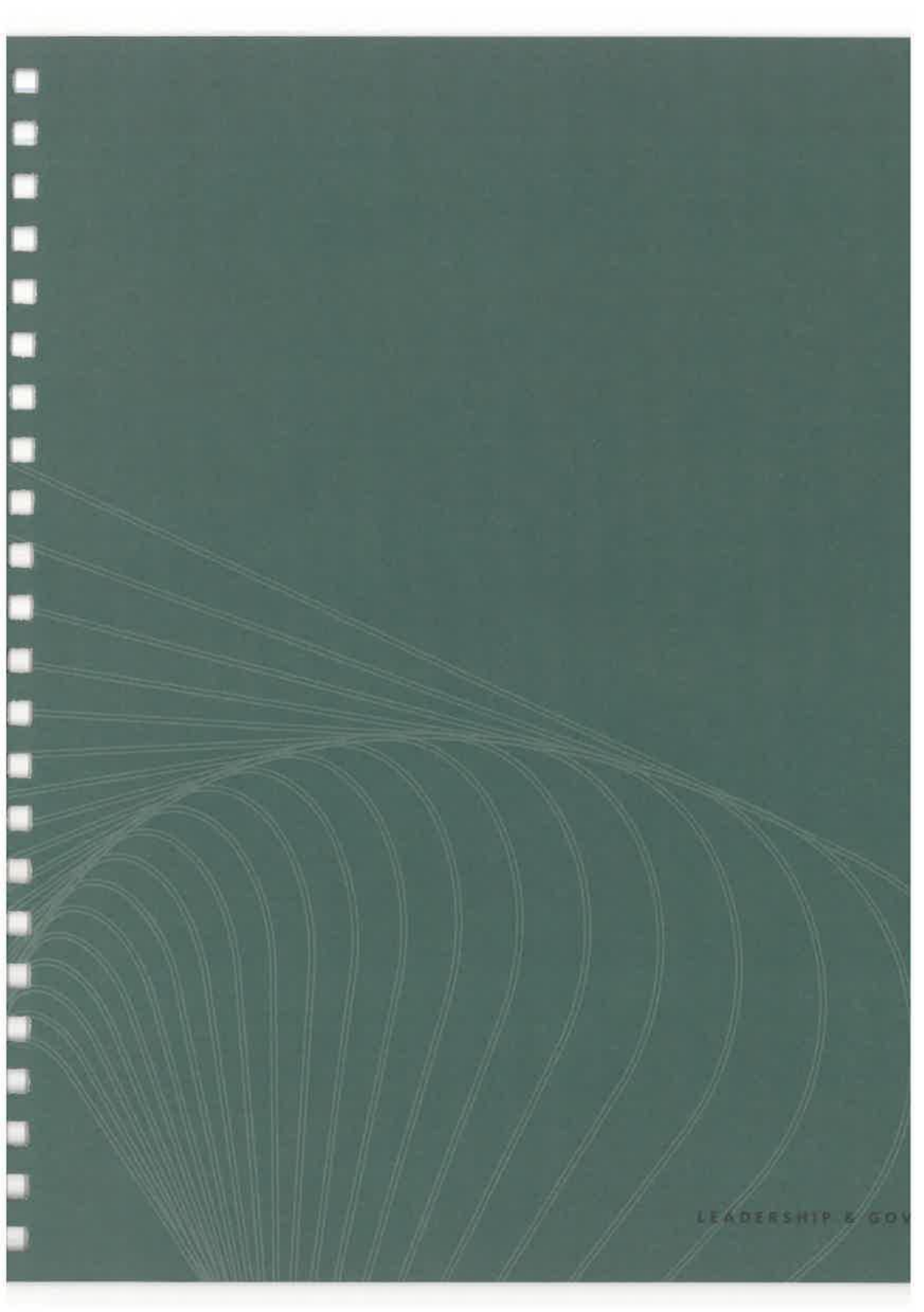
LEADERSHIP & GOV

DE &
NOMY

TRADE AND ECONOMY

Trade is critical to drive economic growth, encourage investment and improve resource allocation. In turn, a strong economy stimulates employment and raises living standards. This cluster will examine Singapore's approaches to financing infrastructure, fostering innovation, establishing resilient supply chain networks and facilitating free trade.

56 — **Infrastructure Project Development, Planni and Management**
19 – 23 Jun 2023

57 — **Trade and Business Development**
24 – 28 Jul 2023

58 — **Innovation Ecosystem**
28 Aug – 1 Sep 2023

59 — **Supply Chain Management**
20 – 24 Nov 2023

60 — **Public-Private Partnerships: Infrastructure Projects Development**
4 – 8 Mar 2024

structure Project
lopment, Planning
Management

9 INDUSTRY, INNOVATION AND INFRASTRUCTURE

NT PROFILE

-level government officials involved in overseeing, implementing infrastructure projects.

vill cover the planning and implementation of and industrial projects, across all levels from echnical agencies.

iation, design and documentation
fing and delivery systems
cess
n and execution of projects
e-out and conducting post-project evaluation

IN-PERSON COURSE

NOMINATION DEADLINE

5 MAY
2023

COURSE DATES

19 – 23 JUN
2023

ECONOMY

Trade and Business Development

PARTICIPANT PROFILE

Mid- to senior-level government officials involved in overseeing, planning and implementing infrastructure projects.

SYNOPSIS

Trade facilitation is a key driver of economic development. This course will provide an overview of the measures used to facilitate international trade.

TOPICS

- Types of trade barriers
- Trade facilitation framework
- Challenges of implementing trade facilitation measures
- Singapore's trade facilitation journey
- The role of governments and non-governmental organisations in trade facilitation

IN-P

NO
DEA
9 J
202

COU
24
202

'ation Ecosystem

9 INDUSTRY, INNOVATION AND INFRASTRUCTURE

NT PROFILE

-level government officials involved in promoting
l supporting businesses.

ill provide an overview of Singapore's policies,
ıd efforts to build an ecosystem that promotes
l supports businesses.

nnovation in Singapore
g regulations and enabling businesses
sformation: Developing innovative strategies for

Singapore's digital economy through innovation

IN-PERSON COURSE

NOMINATION DEADLINE

14 JUL
2023

COURSE DATES

28 AUG – 1 SEP
2023

CONOMY

Supply Chain Management

PARTICIPANT PROFILE

Mid- to senior-level government officials involved in strategic planning.

SYNOPSIS

This course will discuss the impact of recent major events on global supply chains. It will also cover Singapore's approach in strengthening supply chain resilience.

TOPICS

- Impact of COVID-19 and other global events on global supply chains
- Identify the pros and cons of offshoring, onshoring and reshoring for economic development
- Singapore's whole-of-government approach to strengthening national resilience in an era of supply chain disruptions
- Role of governments in facilitating private-public collaboration to build supply chain resilience
- Regional collaboration to strengthen supply chain resilience

IN-F

NO
DE
6 C
202

CO
20
202

c-Private
ıerships:
structure
cts Development

9 INDUSTRY, INNOVATION AND INFRASTRUCTURE

IN-PERSON COURSE

NOMINATION DEADLINE

19 JAN
2024

COURSE DATES

4 – 8 MAR
2024

NT PROFILE

level government officials involved in infrastructure
ıg and management.

ill introduce the fundamentals of conceptualising
ıting Public-Private Partnership (PPP) projects. It
Singapore's experience with PPP projects.

development cycle – economic evaluation,
enefits; procurement and competitive tender
ancing model and risk assessment; and contract
nt
gulations and enabling legislation
ns of the PPP approach
policies and regulatory frameworks for
pments

ECONOMY

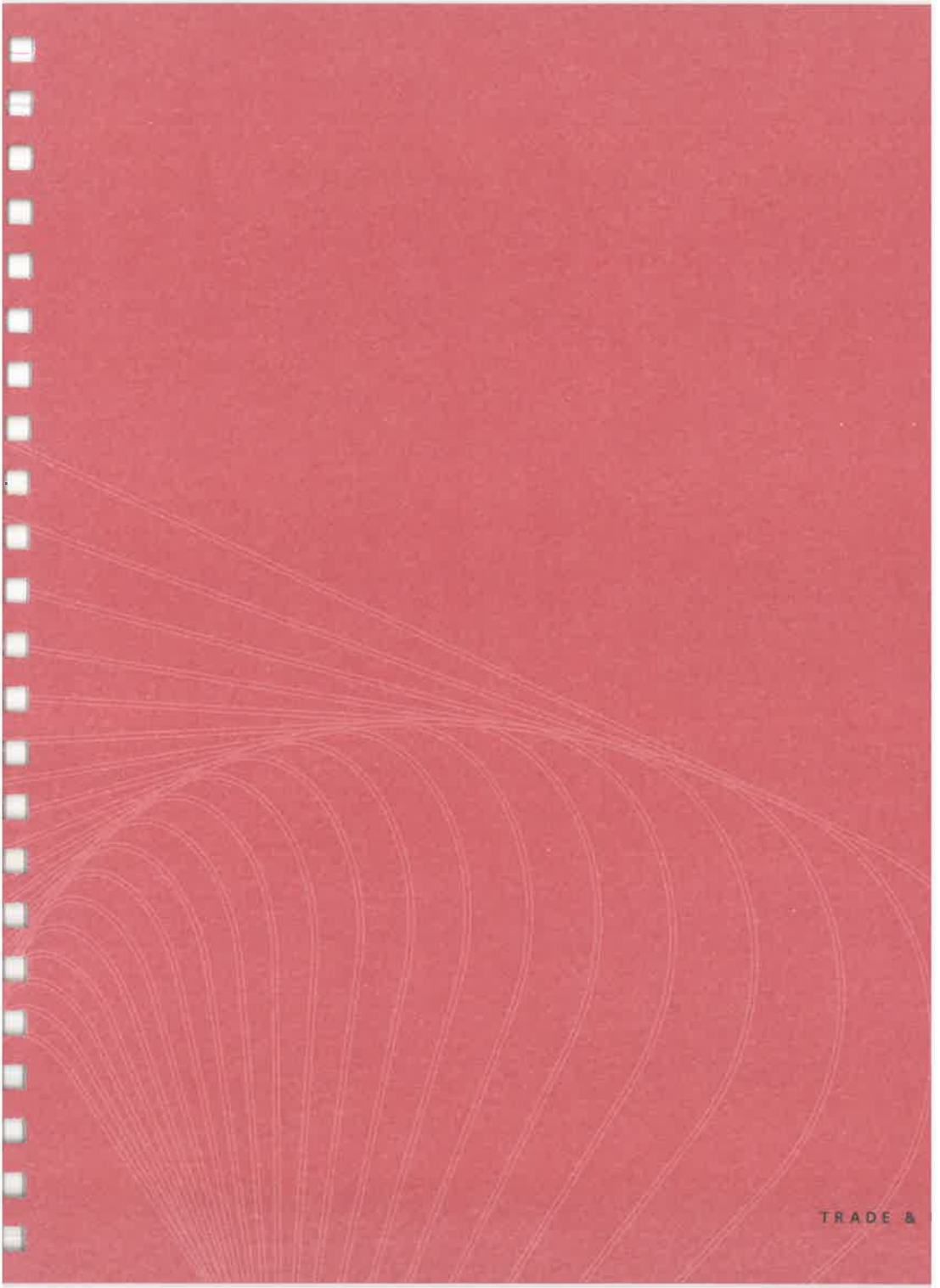
TRADE &

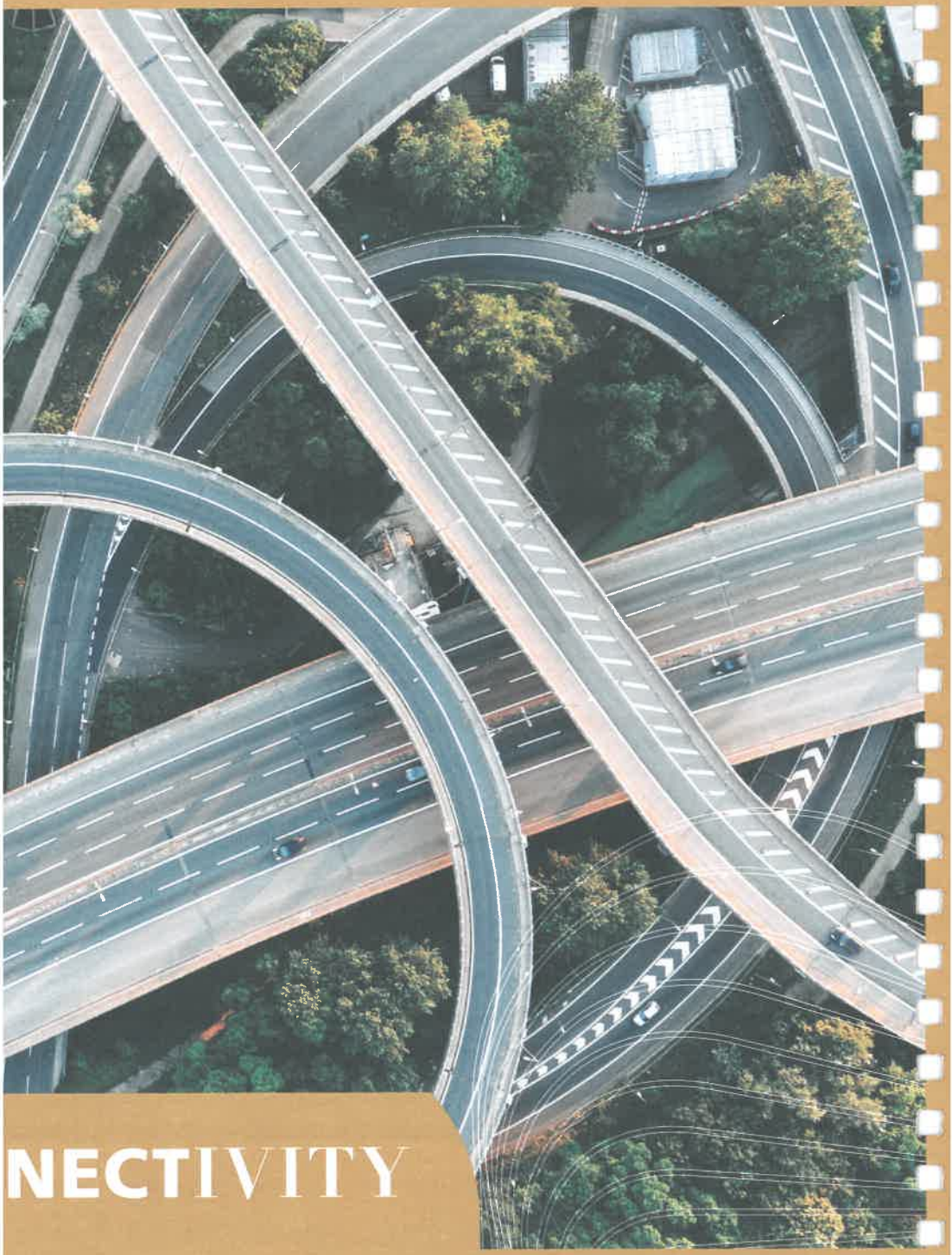

NECTIVITY

CONNECTIVITY

With the lifting of border restrictions and easing of lockdown measures, countries will need to ensure that they are well connected to thrive in a post-COVID-19 world. This cluster will share Singapore's experience in the aviation, maritime and land transport operations.

SCAN

64 **Safety Oversight Inspectors (Air Navigation**
10 – 14 Jul 2023

65 **Aviation Leaders Programme in Public Polic**
31 Jul – 4 Aug 2023

66 **Safety Oversight Inspectors (Aerodome)**
21 – 25 Aug 2023

67 **Search and Rescue Administrators**
4 – 15 Sep 2023

68 **Sustainable Urban Transport Planning and S**
18 – 22 Sep 2023

69 **Civil Aviation Management Programme**
11 – 18 Oct 2023

70 **Port Management and Operations**
6 – 10 Nov 2023

71 **Aircraft Accident Investigation Managemer**
26 Feb – 1 Mar 2024

y Oversight ctors (Air jation Services)

9 INDUSTRY, INNOVATION AND INFRASTRUCTURE

NT PROFILE

-level officials from civil aviation authorities and nment agencies responsible for Air Navigation oversight management and inspection.

IN-PERSON COURSE

NOMINATION DEADLINE

26 MAY 2023

COURSE DATES

10 – 14 JUL 2023

accordance with the International Civil Aviation ICAO)'s requirements, this course will highlight the rinciples underlying the safety oversight measures S required of the State's aviation regulatory body.

f the Global Air Traffic Management (ATM) l Concept

f the State's safety oversight obligations

x 11, ICAO Doc 4444 (ATM), ICAO Doc 7030 upplementary Procedures) and ICAO Universal sight Audit Programme Beyond 2010

esponsibilities of the ANS safety oversight inspector

tors in ANS

VITY

Aviation Leaders Programme in Public Policy

PARTICIPANT PROFILE

Mid- to senior-level officials from civil aviation authorities and related government agencies.

SYNOPSIS

This course will equip participants with the knowledge to formulate and implement policy related to national and aviation development in a dynamic environment. It will also share Singapore's experience in developing and managing a safe and vibrant aviation hub.

TOPICS

- Public leadership, governance and policymaking
- Aviation development and management
- Case study on Singapore and Changi Airport

IN-

NO
DE
16
202

CO
31
4 A
202

CONN

y Oversight
ctors (Aerodome)

9 INDUSTRY, INNOVATION AND INFRASTRUCTURE

NT PROFILE

-level officials from civil aviation authorities and nment agencies involved in safety oversight, and inspection of aerodromes.

IN-PERSON COURSE

NOMINATION DEADLINE

7 JUL
2023

accordance with International Civil Aviation (ICAO)'s requirements, this course will provide an he fundamental principles underlying the safety sures and activities relating to aerodromes required ation regulatory body.

COURSE DATES

21 – 25 AUG
2023

f the state's safety oversight obligations
f ICAO Annex 14 (Aerodromes), Annex 19 (Safety nt) and other relevant ICAO manuals
maintenance and certification
audits and inspections

VITY

Search and Rescue Administrators

PARTICIPANT PROFILE

Chiefs or deputy chiefs from civil aviation authorities and related government agencies involved in the management and administration of an aviation search and rescue (SAR) organisation or unit.

SYNOPSIS

Developed in accordance with International Civil Aviation Organization (ICAO) SAR manuals, this course will equip participants with the knowledge and skills required to carry out aviation SAR roles effectively and efficiently.

TOPICS

- Overview of an aviation SAR system and its components
- Organisation and administration of SAR services
- Communications in SAR
- SAR agreements
- General trends and future developments in aviation SAR

IN-F

NO
DE
21
202

CO
4 –
202

CONN

inable Urban
sport Planning
trategies

9 INDUSTRY, INNOVATION AND INFRASTRUCTURE

IN-PERSON COURSE

NOMINATION DEADLINE

4 AUG
2023

COURSE DATES

18 – 22 SEP
2023

NT PROFILE

or-level government officials involved in public y and planning.

will provide an overview of Singapore's urban nning and strategies, as well as innovations to manage a sustainable, integrated and effective rt system.

f Singapore's land transport system, including the port Master Plan 2040

gy strategy and green initiatives, such as electric ises

vative technologies, including autonomous d Intelligent Transport Systems

nodels for sustainable public transport systems

road safety management

VITY

Civil Aviation Management Programme

PARTICIPANT PROFILE

Mid- to senior-level officials from civil aviation authorities and related government agencies.

SYNOPSIS

Comprising two modules, Developing an Air Hub and Regulations as well as Future of Aviation, this course provides an overview of the civil aviation sector, its major elements and their interfaces in an integral ecosystem.

TOPICS

- International legal and safety framework for aviation
- Aviation and economic development, including air transport and airport development, as well as airport and airline economics
- State safety programme and safety management systems, as well as aviation security and facilitation policy
- Aviation crisis management
- Future of air traffic management

IN-

NO
DE
25
202

CO
11
202

CONN

Management
Operations

9 INDUSTRY, INNOVATION AND INFRASTRUCTURE

NT PROFILE

r-level government officials involved in port and s.

IN-PERSON COURSE

NOMINATION DEADLINE

22 SEP
2023

COURSE DATES

6 – 10 NOV
2023

rowing complexities of strategic port planning, uld share Singapore's policies and experiences in nising and optimising the use of resources for port It will also share Singapore's experience in port and how the port continues to play a critical role development, including the use of technology to levels of efficiency and sustainability.

f Singapore port and challenges facing the

planning, preparedness and response to marine

y regulatory framework
erminals development and planning
on efforts

VITY

Aircraft Accident Investigation Management

PARTICIPANT PROFILE

Mid- to senior-level officials from civil aviation authorities and related government agencies involved in accident investigations.

SYNOPSIS

Developed in accordance with International Civil Aviation Organization (ICAO) Annex 13: Aircraft Accident and Incident Investigation, and ICAO Circular 298: Training Guidelines for Aircraft Accident Investigators, this course will equip participants with the knowledge and skills to participate in and support aircraft accident investigations.

TOPICS

- Investigation methodology and management
- Roles of investigators, accredited representatives and their advisers in international investigations
- Aircraft accident sites and hazard management
- Aviation medicine and pathology
- Safety management systems for aircraft accident investigations

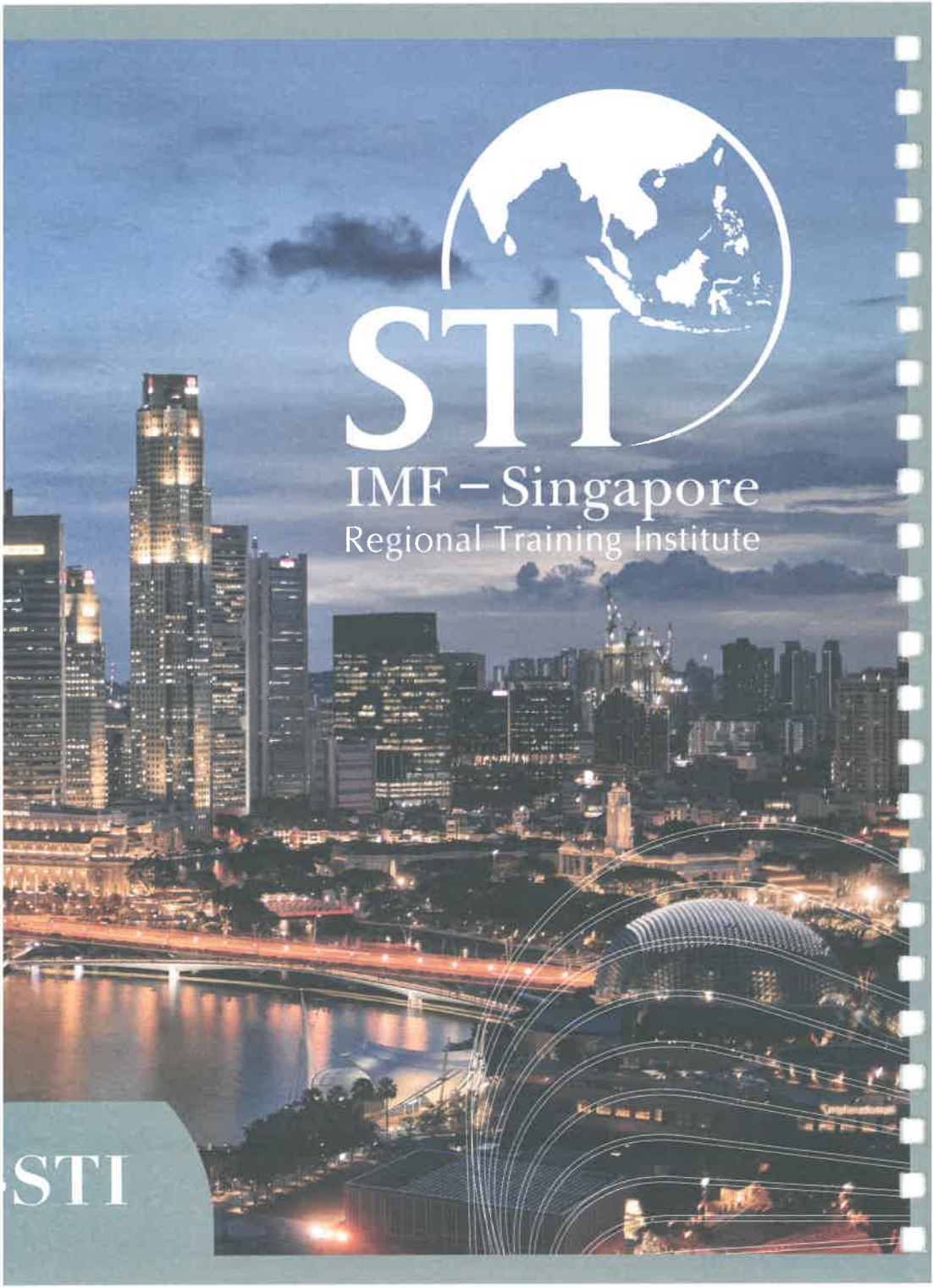
STI
IMF – Singapore
Regional Training Institute
STI

Located in Singapore, the International Monetar
Singapore Regional Training Institute (STI) is the
training centre for the Asia-Pacific region. It pro
and technical assistance on macroeconomic
management. It also offers courses on legal and st
to government officials from 37 countries. The
funded by the IMF, Singapore and Japan, who t
the STI's programme. Since its establishment in
has provided training to over 20,000 officials thr
in Singapore and the region. The STI also hosts hig
and is increasingly becoming a platform for peer-to-

s

ate	Course Title
23	Systemic Macro Financial Risk Analysis
23	Legal Aspects of International Financial Institutions
)23	National Accounts Statistics - Advanced
023	External Sector Statistics - Intermediate
2023	Consumer Price Index - Advanced
2023	Macroeconomic Diagnostics
23	Fintech and Digital Money: Selected Issues
)23	Fiscal Frameworks
023	Legal Developments Arising from Fintech
023	FX Intervention Rules: A Risk-Based Framework
023	Financial Sector Surveillance
2023	Workshop on the Joint IMF World Bank Debt Sustainability Framework for Low-Income Countries
2023	Assessing and Managing Fiscal Risks
un 2023	Model-Based Monetary Policy Analysis and Forecasting
023	Financial Programming and Policies
023	Financial Soundness Indicators
3	Implementing AML/CFT Standards - Enhancing Beneficial Ownership Transparency Frameworks
23	Nowcasting

Scheduled Date	Course Title
17 – 28 Jul 2023	Monetary and Financial Statistics - Introductory
24 – 28 Jul 2023	Corporate and Household Insolvency
25 Sep – 6 Oct 2023	Monetary Policy
25 Sep – 6 Oct 2023	Macroeconomics of Climate Change
9 – 13 Oct 2023	Safeguards Assessments of Central Banks
9 – 20 Oct 2023	Public Sector Debt Statistics - Advanced
23 – 27 Oct 2023	Public Financial Management Legal Frameworks
23 Oct – 3 Nov 2023	Macroeconomic Forecasting and Analysis
30 Oct – 10 Nov 2023	Institutional Sector Accounts - Advanced
6 – 10 Nov 2023	Fintech Market Development and Policy Implicatior
13 – 17 Nov 2023	Cash and Debt Management
13 – 17 Nov 2023	Macro-Stress Testing I or II
27 Nov – 1 Dec 2023	Cyber Risk Regulation and Supervision
27 Nov – 1 Dec 2023	Forecasting Framework for Central Bank Systemic L
4 – 8 Dec 2023	Legal Aspects of International Financial Institutions
4 – 15 Dec 2023	Fiscal Policy Analysis
11 - 15 Dec 2023	Financial Market Infrastructures: Principles and Prac

Please refer to STI's website (www.imfsti.org) for the most up-to-date course in

:ALENDAR
URSES

15 – 19 MAY	Sustainable Financing of Cities
5 – 9 JUN	Clean Energy and Emission Reduction
5 – 9 JUN	Transforming Public Service with the Power of Artificial Intelligence
12 – 16 JUN	Innovations in Governance
19 – 23 JUN	Infrastructure Project Development, Planning and Management
3 – 7 JUL	Empowering Persons with Disabilities
10 – 14 JUL	Carbon Accounting
10 – 14 JUL	Responding to Pandemics and Future Preparedness
10 – 14 JUL	Safety Oversight Inspectors (Air Navigation Services)
24 – 28 JUL	Smart City: Envisioning Smart Urban IoT Solutions and Emerging Technologies Management
24 – 28 JUL	Trade and Business Development
31 JUL – 4 AUG	Aviation Leaders Programme in Public Policy
14 – 18 AUG	Assuring Food Safety and Security
21 – 25 AUG	Climate Change Adaptation and Mitigation Strategies
21 – 25 AUG	Safety Oversight Inspectors (Aerodome)
28 AUG – 1 SEP	Education Transformation for Policymakers: The Singapore Experience
28 AUG – 1 SEP	Innovation Ecosystem

Online Course

Sustainability Action Package

SEP

4 – 8 SEP	Managing Coastal Biodiversity under Urbanisation
4 – 15 SEP	Search and Rescue Administrators
18 – 22 SEP	Sustainable Urban Transport Planning and Strategi
25 – 29 SEP	Introduction to Carbon Market
25 – 29 SEP	Gender Equality between Men and Women: Towar Inclusive Singapore Society
25 – 29 SEP	International Law of the Sea

OCT

9 – 13 OCT	Industry 4.0 for TVET Leaders: Technologies, Threa Opportunities
9 – 13 OCT	Digital Transformation in Public Healthcare
11 – 18 OCT	Civil Aviation Management Programme
16 – 20 OCT	Introduction of New Energy Trends: From Carbon C Hydrogen Economy
23 – 27 OCT	Innovations in Governance
23 – 27 OCT (TBC)	Maritime Public Leaders' Programme (MPLP)

NOV

6 – 10 NOV	Robotic Process Automation for Leaders
6 – 10 NOV	Port Management and Operations
20 – 24 NOV	Urban Health Security
20 – 24 NOV	Supply Chain Management
27 NOV – 1 DEC	Strategic Leadership and Public Governance

DEC

4 – 8 DEC	Integrated Cybersecurity Management and Systems

Online Course Sustainability Action Package

CALENDAR
URSES

29 JAN – 2 FEB	Sustainable Waste Management and Smart Urbanisation
29 JAN – 2 FEB	Psychosocial Support in the Workplace
26 FEB – 1 MAR	Women and Leadership Programme
26 FEB – 1 MAR	Aircraft Accident Investigation Management
4 – 8 MAR	Sustainable Integrated Water Resources Management
4 – 8 MAR	Public-Private Partnerships: Infrastructure Projects Development
11 – 15 MAR	Industry 4.0 and Innovation Management
11 – 15 MAR	Strategic Leadership and Public Governance
18 – 22 MAR	Building Smart and Sustainable Cities
18 – 22 MAR	Healthcare Management

Online Course Sustainability Action Package

R